

Date: February 5, 2018 Author: Julia Boone 604-506-6933 Project: WO#6924.7MK177  
 Go Traffic Management: 170-8061 Lougheed Hwy, Burnaby, BC V5A 1W9 Office: 604-444-3799 Dwg: 001

www.invarion.com

Comments:

EUROVIA  
 ALEX LUO: 604-789-6637



City of Chilliwack  
 Job location: Evans Rd and Stevenson Rd  
 Closure description: southbound single lane alternating traffic.  
 closure will flip to north side  
 Tentative date and hours: Apr 2 - May 11, 2018 8:00AM-5:00PM  
 Job description: Stripping, Excavation, CB and Lead Installation  
 Traffic specifications based on the Traffic Management Manual for Work on Roadways 2015  
 Traffic Plan based on a 50 k/h speed zone

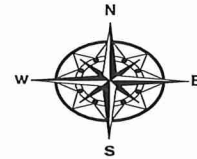

Advanced Warning Sign distances may be shortened due to Urban block length

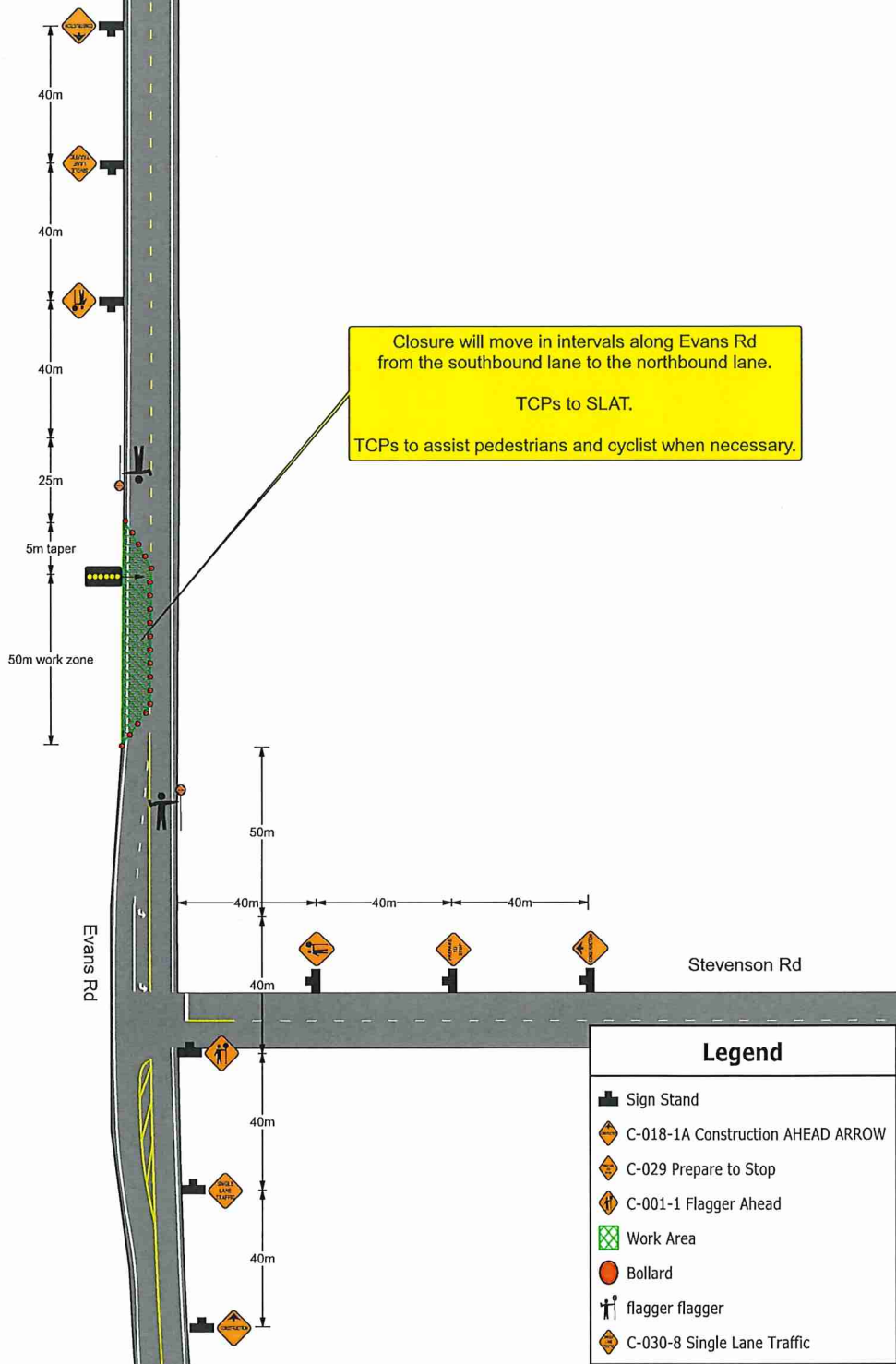

Legend	
	Sign Stand
	C-018-1A Construction AHEAD ARROW
	C-029 Prepare to Stop
	C-001-1 Flagger Ahead
	Work Area
	Bollard
	flagger flagger
	C-030-8 Single Lane Traffic



Date: February 5, 2018 Author: Julie Boone 604-506-6933 Project: WO#6924.7MK177  
 Go Traffic Management: 170-8061 Lougheed Hwy. Burnaby, BC V5A 1W9 Office: 604-444-3799 Dwg: 002

Comments:

EUROVIA  
 ALEX LOU: 604-789-6637

City of Chilliwack  
 Job location: Evans Rd and Stevenson Rd  
 Closure description: southbound lane push on Evans Rd  
 Tentative date and hours: TBA  
 Job description: Excavation, lane widening, concrete, paving,  
 lane marking, signs  
 Traffic specifications based on the Traffic Management Manual for Work on Roadways 2015  
 Traffic Plan based on a 50 km/h speed zone

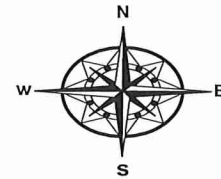

Notes:

- Advanced Warning Sign distances may be shortened due to urban block length.
- TCP to assist construction vehicles ingress/ egress.
- 3.5m lane width to be maintained in both directions.
- TCP to assist pedestrians and cyclists when needed.

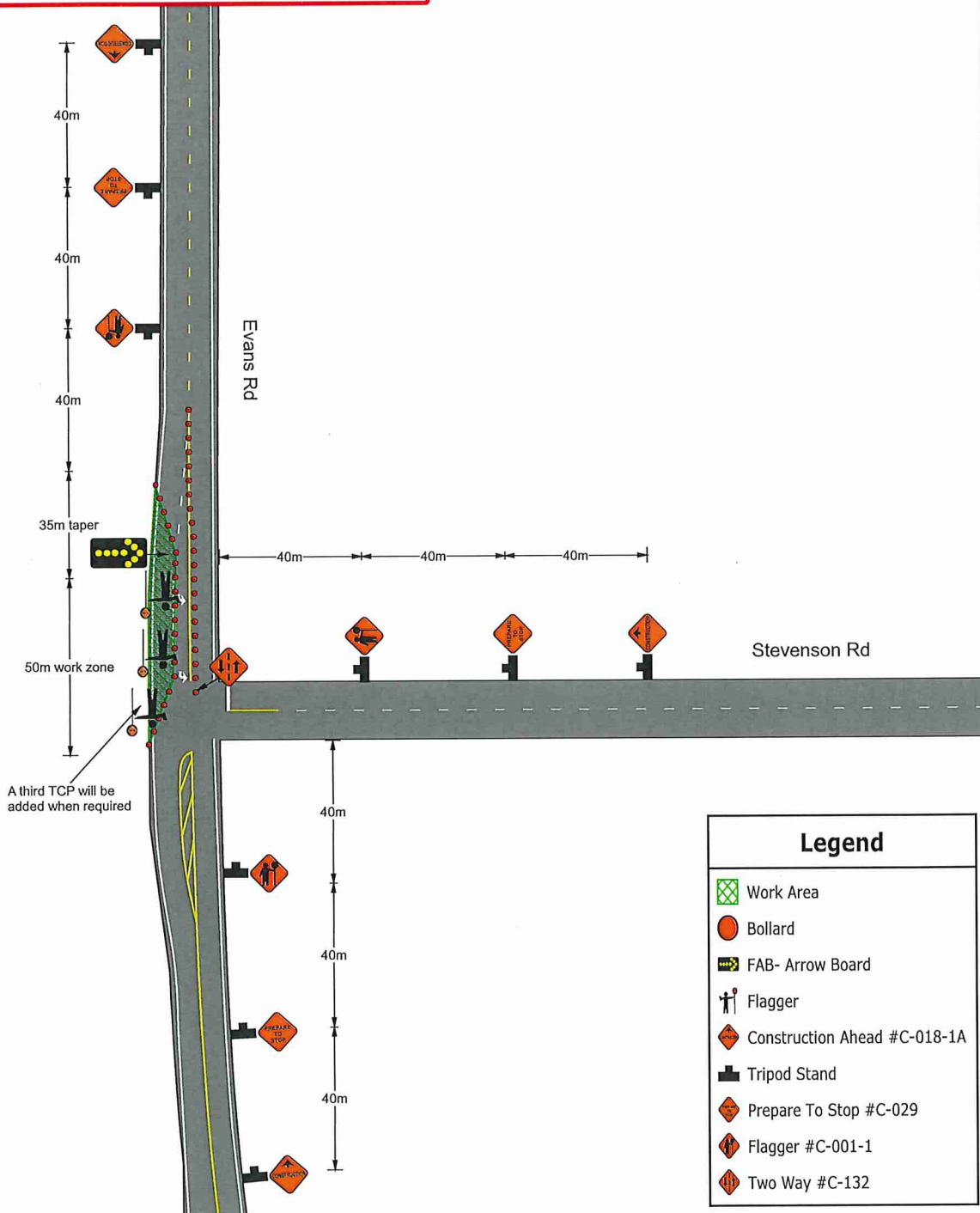

Legend	
	Work Area
	Bollard
	FAB- Arrow Board
	Flagger
	Construction Ahead #C-018-1A
	Tripod Stand
	Prepare To Stop #C-029
	Flagger #C-001-1
	Two Way #C-132



Date: February 5, 2018 Author: Julie Boone 604-506-6933 Project: WO#6924.7MK177  
 Go Traffic Management: 170-8061 Lougheed Hwy, Burnaby, BC V5A 1W9 Office: 604-444-3799 Dwg: 003  
 Comments:  
 EUROVIA  
 ALEX LOU: 604-789-6637  
 City of Chilliwack  
 Job location: Evans Rd and Stevenson Rd  
 Closure description: westbound shoulder closure  
 Tentative date and hours: TBA  
 Job description: Excavation, lane widening, concrete, paving,  
 lane marking, signs  
 Traffic specifications based on the Traffic Management Manual for Work on Roadways 2015  
 Traffic Plan based on a 50 km/h speed zone

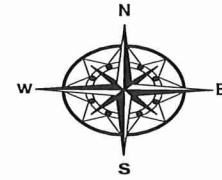

**Notes:**  
 - Advanced Warning Sign distances may be shortened due to urban block length.  
 -TCP to assist construction vehicles ingress/ egress.  
 -3.5m lane width to be maintained at all times in both directions.  
 -TCP to assist pedestrians and cyclists when needed.

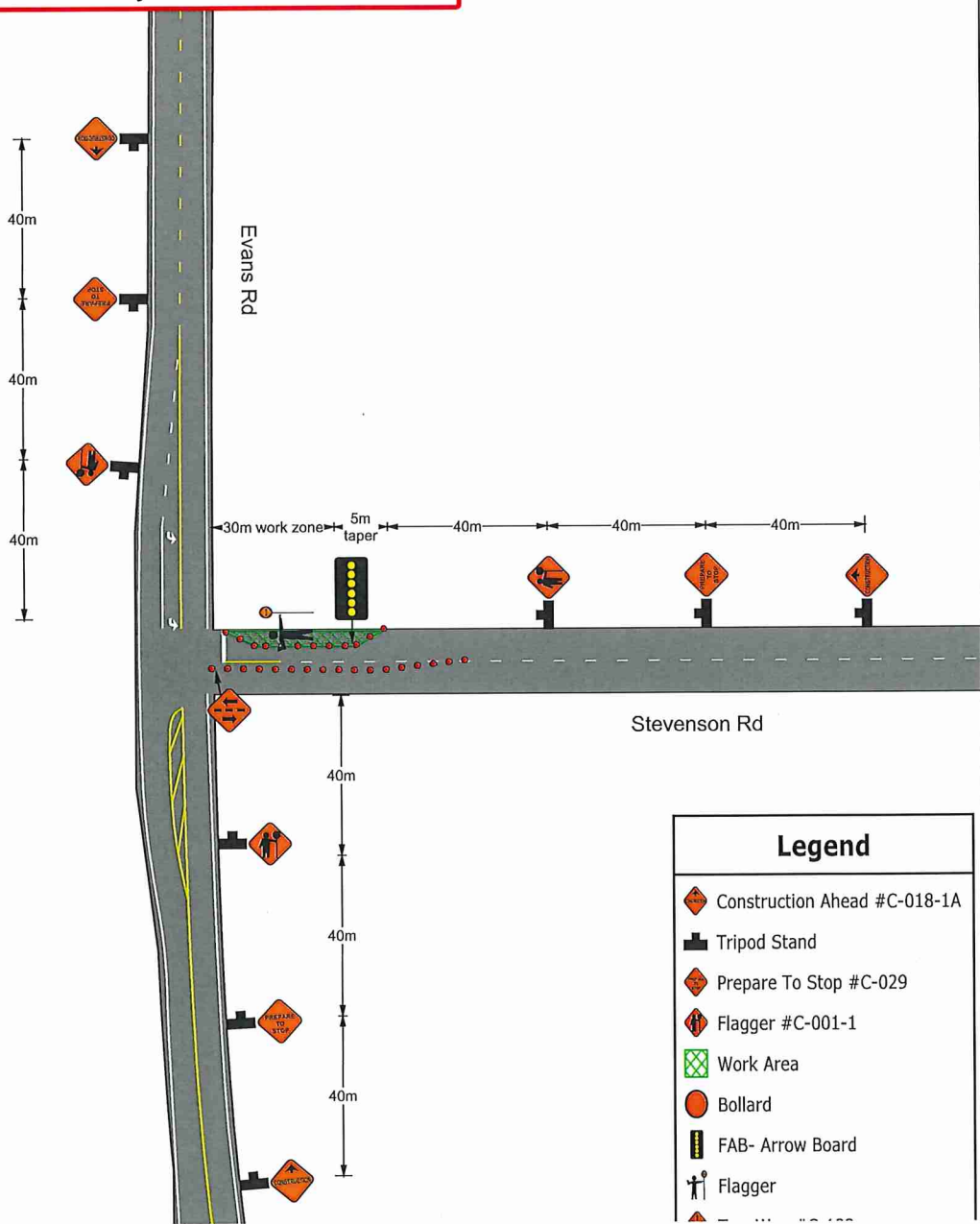

Legend	
	Construction Ahead #C-018-1A
	Tripod Stand
	Prepare To Stop #C-029
	Flagger #C-001-1
	Work Area
	Bollard
	FAB- Arrow Board
	Flagger